

**Miami Beach Employees' Retirement Plan**  
**Fiscal Year Rates of Return**  
**September 30, 2023**

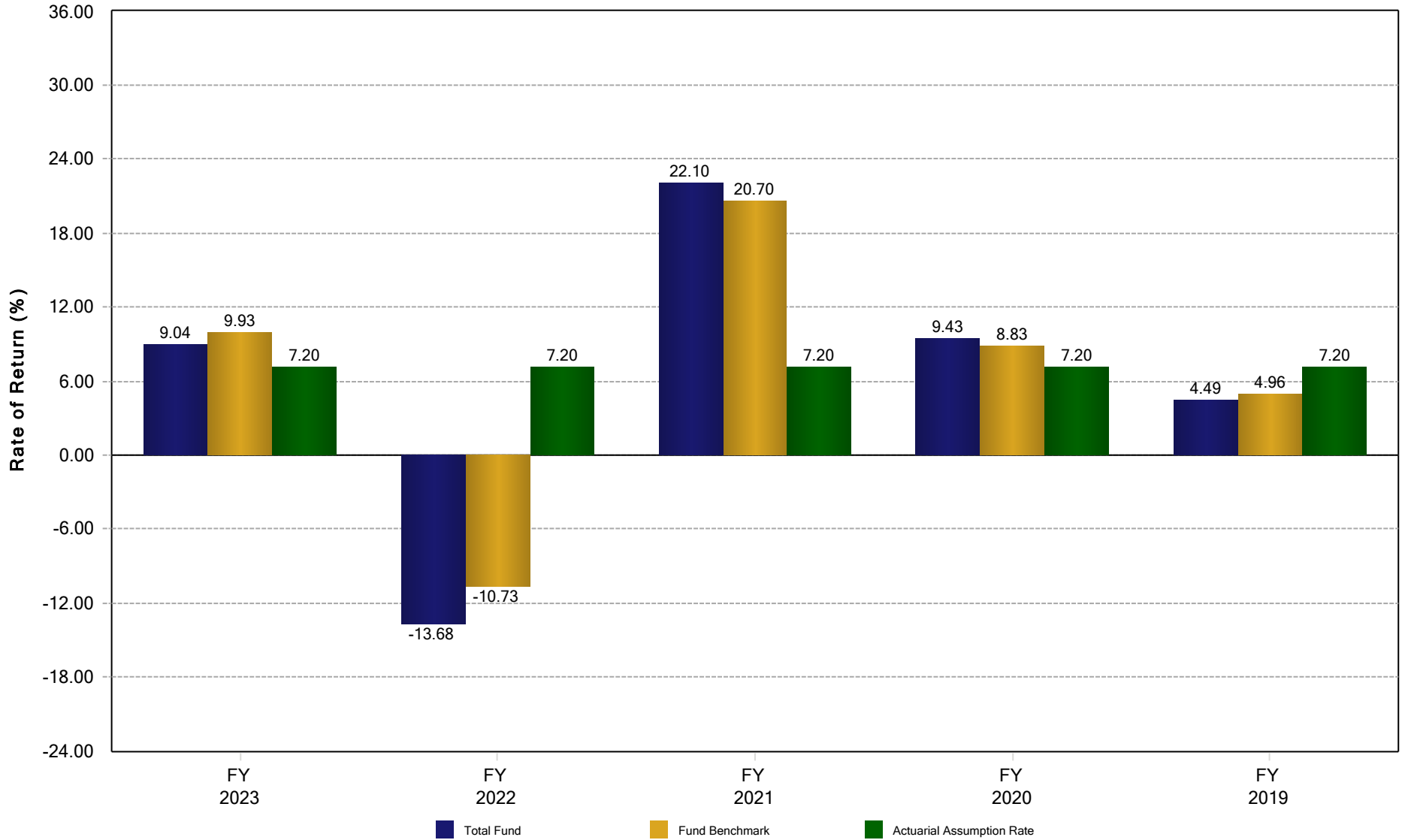

**Disclosure:** Actuarial assumption rate as of September 30, 2023. Past performance is not indicative of future results.  
 All data prior to 01/01/2024 was provided to BCA by the prior consultant, Segal Marco Advisors via plan transfer coordinated by InvestmentMetrics.

# Miami Beach Employees' Retirement Plan Historical Asset Allocation September 30, 2023

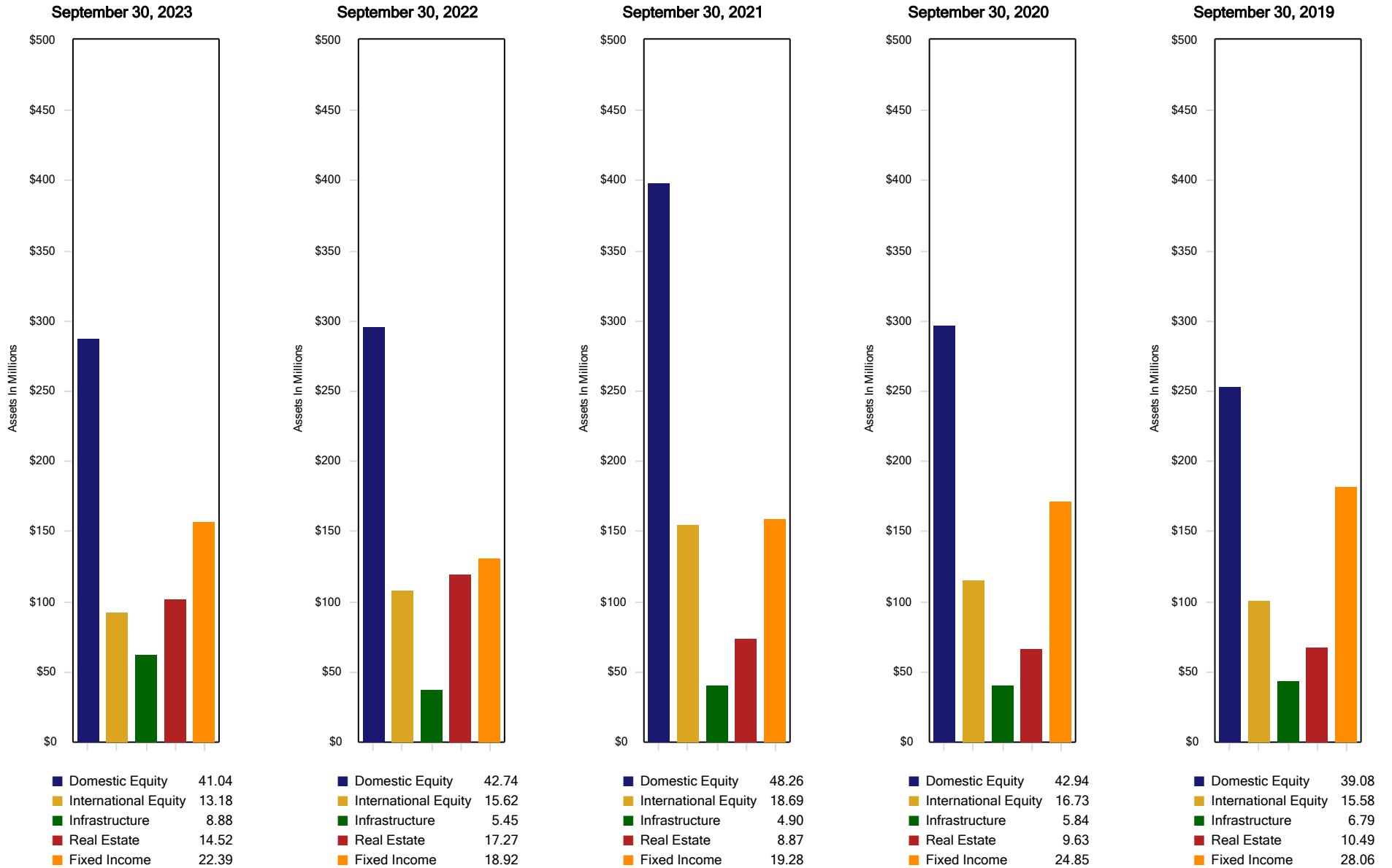

**Disclosure:** Past performance is not indicative of future results.

All data prior to 01/01/2024 was provided to BCA by the prior consultant, Segal Marco Advisors via plan transfer coordinated by InvestmentMetrics.