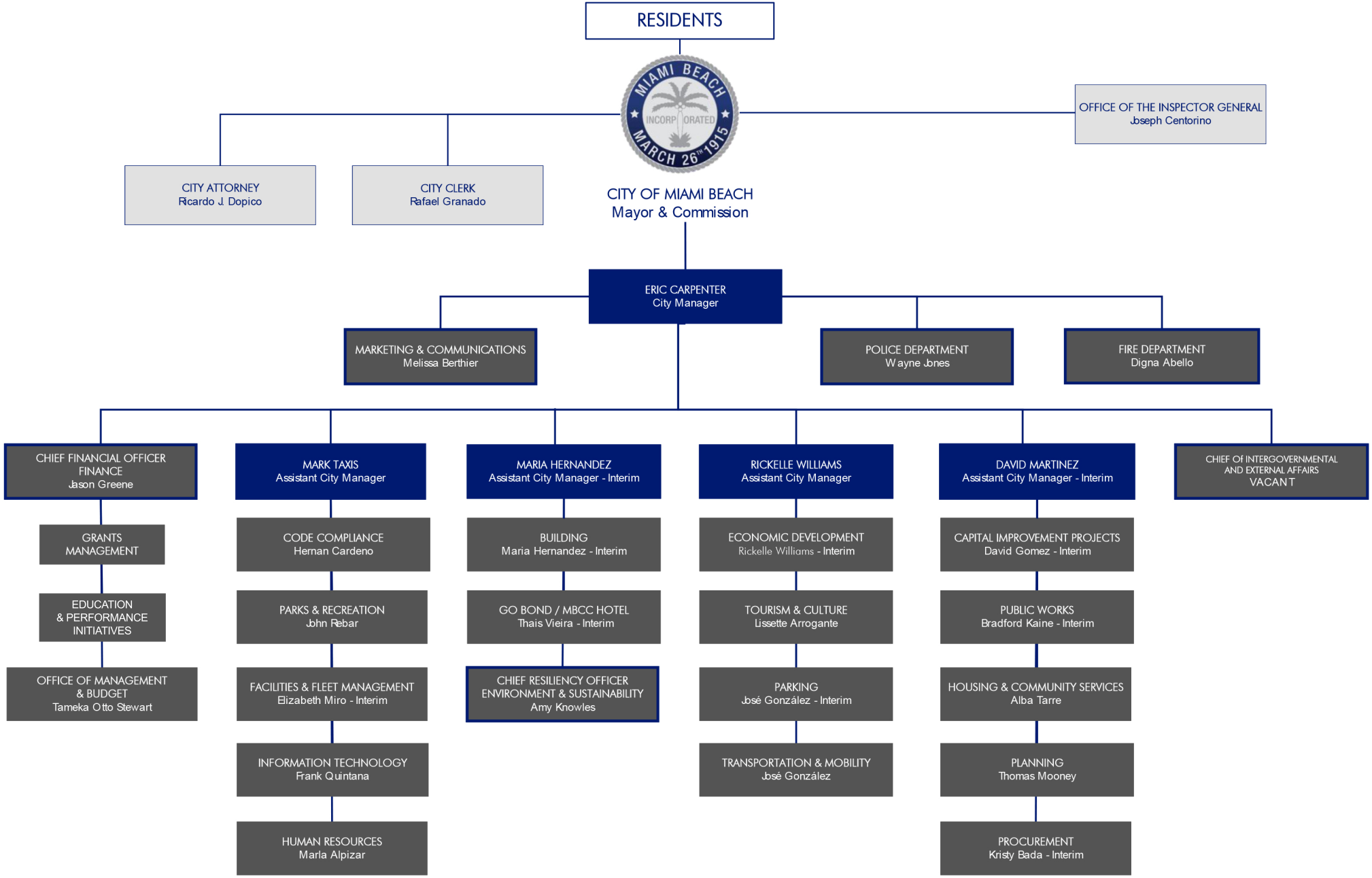
RESIDENTS
CITY OF MIAMI BEACH
Mayor & Commission
CITY ATTORNEY
Ricardo J. Dopico
CITY CLERK
Rafael Granado
OFFICE OF THE INSPECTOR GENERAL
Joseph Centorino
ERIC CARPENTER
City Manager
MARKETING & COMMUNICATIONS
Melissa Berthier
POLICE DEPARTMENT
Wayne Jones
FIRE DEPARTMENT
Digna Abello
CHIEF FINANCIAL OFFICER
FINANCE
Jason Greene
GRANTS
MANAGEMENT
EDUCATION
& PERFORMANCE
INITIATIVES
OFFICE OF MANAGEMENT
& BUDGET
Tameka Otto Stewart
MARK TAXIS
Assistant City Manager
CODE COMPLIANCE
Hernan Cardeno
PARKS & RECREATION
John Rebar
FACILITIES & FLEET MANAGEMENT
Elizabeth Miro - Interim
INFORMATION TECHNOLOGY
Frank Quintana
HUMAN RESOURCES
Marla Alpizar
MARIA HERNANDEZ
Assistant City Manager - Interim
BUILDING
Maria Hernandez - Interim
GO BOND / MBCC HOTEL
Thais Vieira - Interim
CHIEF RESILIENCY OFFICER
ENVIRONMENT & SUSTAINABILITY
Amy Knowles
RICKELLE WILLIAMS
Assistant City Manager
ECONOMIC DEVELOPMENT
Rickelle Williams - Interim
TOURISM & CULTURE
Lissette Arrogante
PARKING
José González - Interim
TRANSPORTATION & MOBILITY
José González
DAVID MARTINEZ
Assistant City Manager - Interim
CAPITAL IMPROVEMENT PROJECTS
David Gomez - Interim
PUBLIC WORKS
Bradford Kaine - Interim
HOUSING & COMMUNITY SERVICES
Alba Tarre
PLANNING
Thomas Mooney
PROCUREMENT
Kristy Bada - Interim
CHIEF OF INTERGOVERNMENTAL
AND EXTERNAL AFFAIRS
VACANT